

# Stamped designs



Château de Madrid, Neuilly-sur-Seine (France)\*



Versailles (France)\*

\* Bespoke model

# Stamped designs



Theatre, Quimper (France)\*

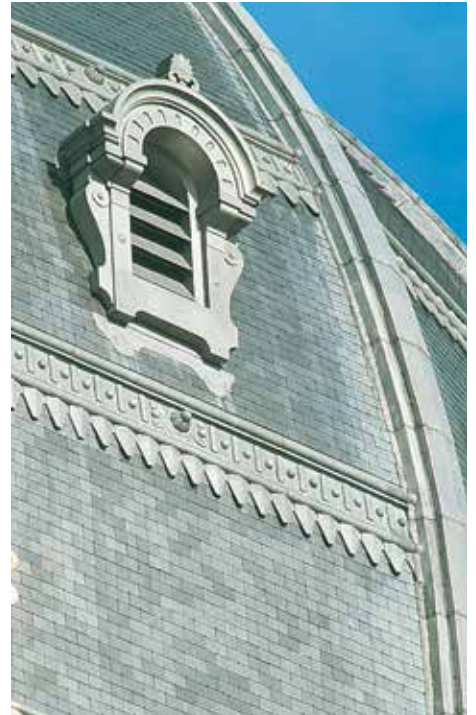

Saint-Augustin church, Paris (France)\*



Stamped ridge\*

\* Bespoke model

# Stamped designs



Restaurant, Lyon (France)\*



Versailles (France)\*

\* Bespoke model

# Stamped designs



Lion head, escutcheon\*



Stamped ridge\*



Brittany parliament, Rennes (France)\*

\* Bespoke model



4022

# Standard stamped designs

## Standard double ridges



2085



2255



2506

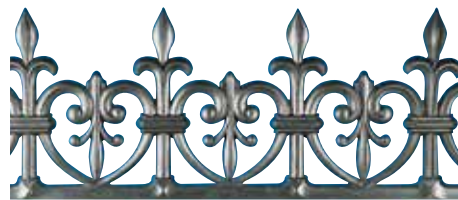

2615

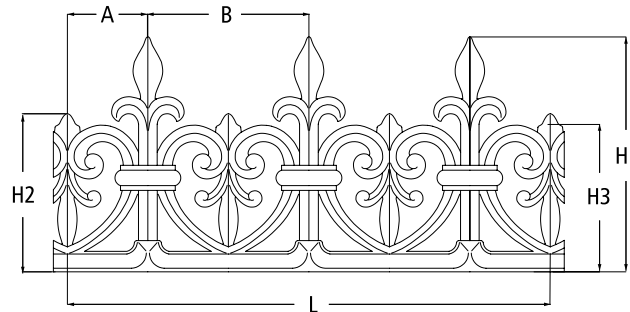

Ref.	H1	L	B	A	H2	H3	Fixing rod diameter ** (mm)	Aspects
	Height (mm)	Working length* (mm)	Spacing (mm)	Leader length (mm)	Frieze height (mm)	Fixing rod penetration height (mm)		
2085	270	950	190	95	180	240	12	□ ■
2255	300	980	245	122.5	260	255	10	□ ■ ■
2506	400	770	385	192.5	310	383	16	□ ■
2615	215	960	160	80	150	155	10	□ ■
	350	960	240	120	240	240	12	□ ■
2710	380	885	295	147.5	315	370	10	□ ■
4020	900	960	480	480	500	830	16	□ ■
4022	700	1140	380	380	420	680	16	□ ■
4033	500	945	315	157.5	360	480	14	□ ■ ■
4042	300	960	240	120	175	280	12	□ ■ ■

\* The working length can vary by +/- 10 mm

// \*\* Rod supplied on request

# Standard stamped designs

## Standard double ridges



2710



4042



4020



4033

## Single side galleries



1675



2185



1850



2045



2241



4676

Reference	Height (mm)	Working length* (mm)	Spacing (mm)	Frieze height (mm)	Aspects
1675	150	990	235	115	<input type="checkbox"/> Natural zinc <input checked="" type="checkbox"/> Copper
1850	130	965	160	95	
2045	80	950	75	55	
2185	140	1040	145	115	
2241	120	1060	122	70	
4676	180	985	195	100	

\* The working length can vary by +/- 10 mm

# Standard stamped designs

## Awnings

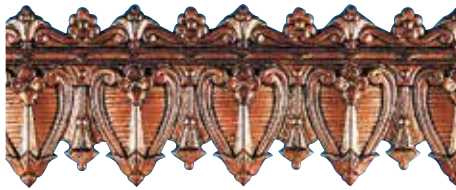

2155

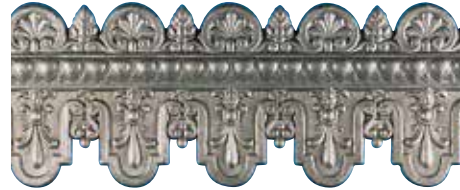

2178

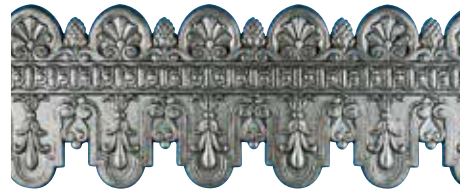

2179

Ref.	Height (mm)	Working length (mm)	Spacing (mm)	Upper frieze height (mm)	Lower frieze height (mm)	Aspects
2155	190	1010	110	42	125	<input type="checkbox"/> Natural zinc <input checked="" type="checkbox"/> Copper
2178	220	987	122	130	60	<input checked="" type="checkbox"/> Copper <input type="checkbox"/> QUARTZ-ZINC®
2179	320	953	155	100	165	<input type="checkbox"/> QUARTZ-ZINC®

\* The working length can vary by +/- 10 mm

## Valances



2834



4668

Ref.	Height (mm)	Working length (mm)	Spacing (mm)	Upper frieze height (mm)	Lower frieze height (mm)	Aspects
2834	350	1037	122	75	220	<input type="checkbox"/> Natural zinc <input checked="" type="checkbox"/> Copper <input type="checkbox"/> QUARTZ-ZINC®
4668	400	987	190	-	370	<input type="checkbox"/> Natural zinc <input checked="" type="checkbox"/> Copper

\* The working length can vary by +/- 10 mm

# Standard stamped designs

## Hips and beads

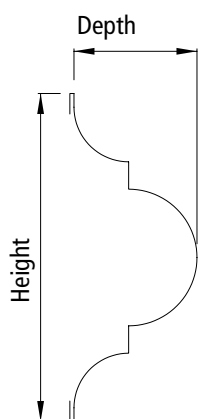

Reference	Height (mm)	Working length* (mm)	Depth (mm)	Aspects
2427	130	1060	47	<input type="checkbox"/> Natural zinc <input checked="" type="checkbox"/> Copper
	150	1065	50	
	195	1030		
2507	30	1065	13	<input type="checkbox"/> Natural zinc <input checked="" type="checkbox"/> Copper <input checked="" type="checkbox"/> QUARTZ-ZINC®
	65	910		
	90	1020		
2508	50	1065	15	<input type="checkbox"/> Natural zinc <input checked="" type="checkbox"/> Copper <input checked="" type="checkbox"/> QUARTZ-ZINC®
	70	1005	30	

\* The working length can vary by +/- 10 mm

## Roses



3097



3098



3099



4451

Ref.	Diameter (cm)	Aspects
3097	7	<input type="checkbox"/> Natural zinc <input checked="" type="checkbox"/> Copper <input checked="" type="checkbox"/> QUARTZ-ZINC®
	10	
3098	18	

Ref.	Diameter (cm)	Aspects
3099	11	<input type="checkbox"/> Natural zinc <input checked="" type="checkbox"/> Copper <input checked="" type="checkbox"/> QUARTZ-ZINC®
	14	
	16	
4451	16	



# Standard stamped designs

## Leaves



2270

Reference	Height (cm)	Aspects
2270	72	<input type="checkbox"/> Natural zinc <input checked="" type="checkbox"/> Copper



2288

Reference	Height (cm)	Aspects
2280	17	<input type="checkbox"/> Natural zinc <input checked="" type="checkbox"/> Copper
	23	
	50	

## Heads



4329

Reference	Height (cm)	Aspects
4329	23	<input type="checkbox"/> Natural zinc <input checked="" type="checkbox"/> Copper



4333

Reference	Height (cm)	Aspects
4333	16	<input type="checkbox"/> Natural zinc <input checked="" type="checkbox"/> Copper